

United States Bankruptcy Court

District of New Mexico

June 1, 2023

CM/ECF Real Time Statistics

May 2023 Report

| Capsule View | May 2023 | Apr 2023 | May 2022 | % Change | |
|---|-----------------|-----------------|----------------------|-----------------|---------------------------|
| | this month | last month | this month last year | from last month | from this month last year |
| Bankruptcies Filed | | | | | |
| Chapter 7 | 65 | 68 | 90 | -4.41% | -27.78% |
| Chapter 11 | 1 | 0 | 0 | 100% | 100% |
| Chapter 12 | 0 | 0 | 0 | 0% | 0% |
| Chapter 13 | 16 | 18 | 9 | -11.11% | 77.78% |
| TOTAL BANKRUPTCY FILINGS | 82 | 86 | 99 | -4.65% | -17.17% |
| Adversaries | | | | | |
| Adversaries Filed | 3 | 5 | 3 | -40% | 0% |
| YEAR-TO-DATE | | | | | |
| | 2023(CY) | 2022(LY) | % Change | | |
| BANKRUPTCIES FILED² | | | CY - LY | | |
| Chapter 7 | 349 | 390 | -10.51% | | |
| Chapter 11 | 1 | 2 | -50% | | |
| Chapter 12 | 0 | 0 | 0% | | |
| Chapter 13 | 85 | 69 | 23.19% | | |
| <u>TOTAL FILINGS</u> | 435 | 461 | -5.64% | | |
| BANKRUPTCIES PENDING⁽¹⁾⁽²⁾ | | | | | |
| Chapter 7 | 422 | 552 | -23.55% | | |
| Chapter 11 | 16 | 21 | -23.81% | | |
| Chapter 12 | 0 | 0 | 0% | | |
| Chapter 13 | 660 | 720 | -8.33% | | |
| <u>TOTAL PENDING</u> | 1,098 | 1,293 | -15.08% | | |
| ADVERSARY PROCEEDINGS | | | | | |
| Filed | 33 | 12 | 175% | | |
| <u>TOTAL PENDING¹</u> | 45 | 48 | -6.25% | | |
| AVERAGES | | | | | |
| Chapter 7 Average Disposition ³ in Days | 169 | 141 | 19.86% | | |
| Chapter 13 Average Disposition ³ in Days | 1191 | 1246 | -4.41% | | |
| Chapter 13 Average Days to Confirmation | 151 | 186 | -18.82% | | |

1 Pending totals are generated from CM/ECF on a time frame ending on the last day of the month.

2 Chapter breakdowns are pulled from the Dynamic CM/ECF Database and may change over time due to conversions or other case changes.

3. Average disposition represents number of days from filing to discharge/dismissal of case.

Monthly Bankruptcy Filings

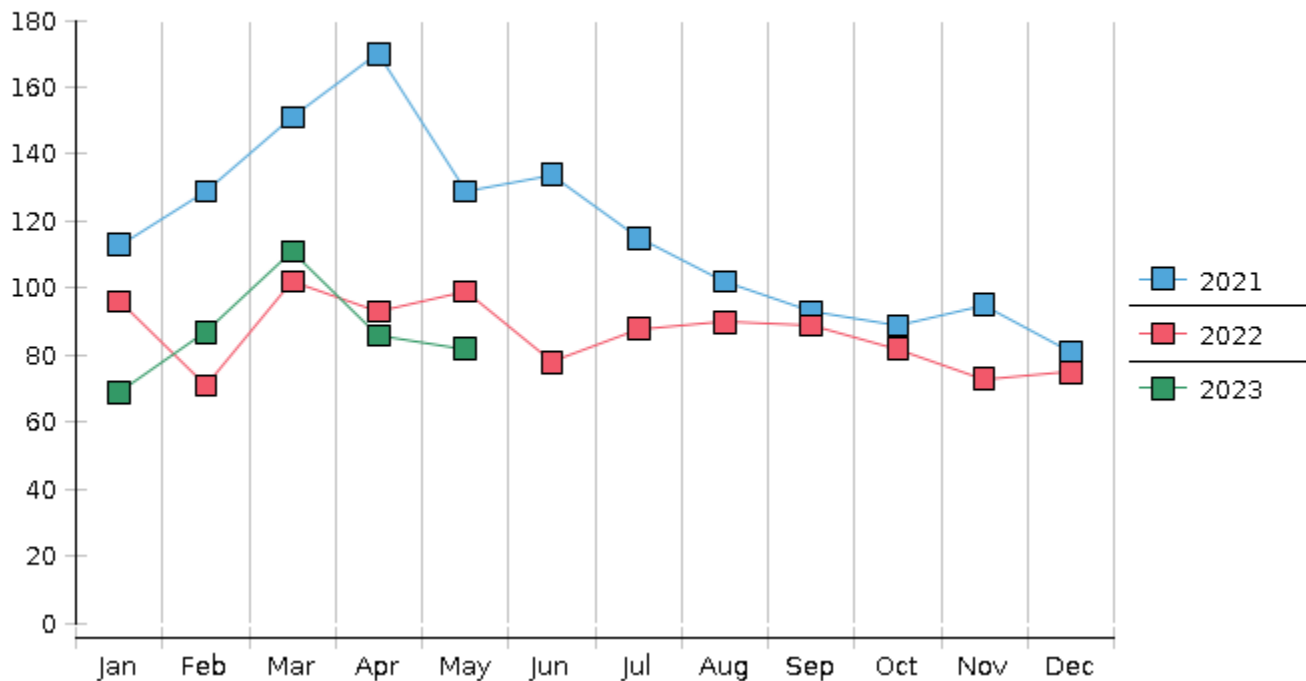

Monthly Adversary Filings

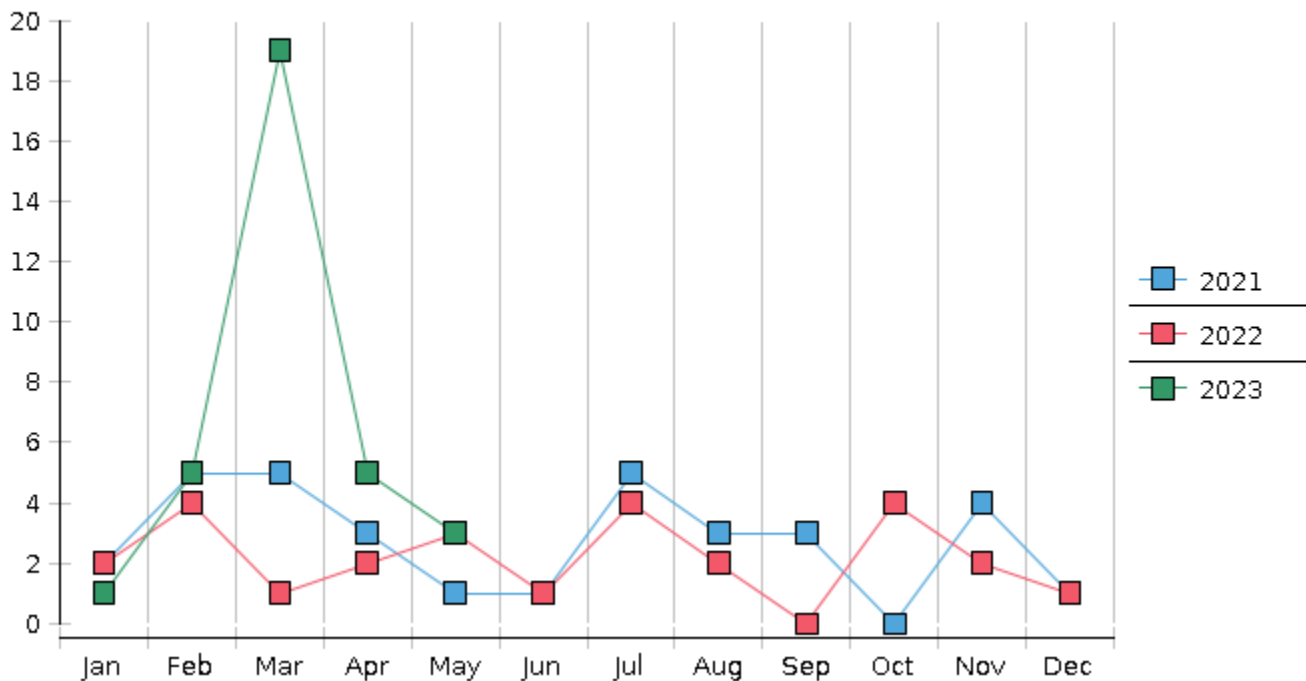

United States Bankruptcy Court - District of New Mexico
 Pro Se Filings

| | Jan | Feb | Mar | Apr | May | Jun | Jul | Aug | Sep | Oct | Nov | Dec | YTD Total |
|-------------------------|--------|-------|-------|-------|--------|-------|-------|-----|-------|------|-------|-----|-----------|
| 2022 | 96 | 71 | 102 | 93 | 99 | 78 | 88 | 90 | 89 | 82 | 73 | 75 | 1,036 |
| pro se 7 | 8 | 1 | 2 | 6 | 5 | 3 | 5 | 8 | 3 | 5 | 3 | 10 | 59 |
| pro se 13 | 2 | 1 | 0 | 2 | 3 | 4 | 2 | 1 | 0 | 0 | 3 | 2 | 20 |
| pro se with BPP | 5 | 1 | 0 | 0 | 2 | 0 | 3 | 3 | 1 | 2 | 0 | 1 | 18 |
| % Of Bankruptcies Filed | 10.42% | 2.82% | 1.96% | 8.6% | 8.08% | 8.97% | 7.95% | 10% | 3.37% | 6.1% | 8.22% | 16% | 7.63% |
| | | | | | | | | | | | | | |
| 2023 | 69 | 87 | 111 | 86 | 82 | | | | | | | | 435 |
| pro se 7 | 6 | 5 | 3 | 5 | 7 | | | | | | | | 26 |
| pro se 13 | 0 | 1 | 4 | 2 | 2 | | | | | | | | 9 |
| pro se with BPP | 1 | 1 | 0 | 2 | 2 | | | | | | | | 6 |
| % Of Bankruptcies Filed | 8.7% | 6.9% | 6.31% | 8.14% | 10.98% | | | | | | | | 8.05% |
| | | | | | | | | | | | | | |
| | Jan | Feb | Mar | Apr | May | Jun | Jul | Aug | Sep | Oct | Nov | Dec | YTD Total |