

United States Bankruptcy Court

District of New Mexico

July 1, 2021

CM/ECF Real Time Statistics

June 2021 Report

Capsule View	Jun 2021	May 2021	Jun 2020	% Change	
	this month	last month	this month last year	from last month	from this month last year
Bankruptcies Filed					
Chapter 7	120	123	214	-2.44%	-43.93%
Chapter 11	1	0	3	100%	-66.67%
Chapter 12	0	0	0	0%	0%
Chapter 13	13	6	24	116.67%	-45.83%
TOTAL BANKRUPTCY FILINGS	134	129	241	3.88%	-44.4%
Adversaries					
Adversaries Filed	1	1	7	0%	-85.71%
YEAR-TO-DATE					
	2021(CY)		2020(LY)	% Change	
BANKRUPTCIES FILED²				CY - LY	
Chapter 7	755		1,195	-36.82%	
Chapter 11	2		10	-80%	
Chapter 12	1		0	100%	
Chapter 13	68		150	-54.67%	
<u>TOTAL FILINGS</u>	826		1,355	-39.04%	
BANKRUPTCIES PENDING⁽¹⁾⁽²⁾					
Chapter 7	620		932	-33.48%	
Chapter 11	29		30	-3.33%	
Chapter 12	2		2	0%	
Chapter 13	835		874	-4.46%	
<u>TOTAL PENDING</u>	1,486		1,838	-19.15%	
ADVERSARY PROCEEDINGS					
Filed	17		40	-57.5%	
<u>TOTAL PENDING¹</u>	61		82	-25.61%	
AVERAGES					
Chapter 7 Average Disposition ³ in Days	128		124	3.23%	
Chapter 13 Average Disposition ³ in Days	1152		876	31.51%	
Chapter 13 Average Days to Confirmation	201		144	39.58%	

1 Pending totals are generated from CM/ECF on a time frame ending on the last day of the month.

2 Chapter breakdowns are pulled from the Dynamic CM/ECF Database and may change over time due to conversions or other case changes.

3. Average disposition represents number of days from filing to discharge/dismissal of case.

United States Bankruptcy Court - District of New Mexico
 Statistics - Year-To-Date Totals

2021	January	February	March	April	May	June	July	August	September	October	November	December	Total YTD
FILED													FILED
Chapter 7 Combined	106	117	140	149	123	120							755
Chapter 11	0	1	0	0	0	1							2
Chapter 12	0	0	0	1	0	0							1
Chapter 13	7	11	11	20	6	13							68
Total Filed for Month	113	129	151	170	129	134							
Totals Filed Year-to-Date	113	242	393	563	692	826							826
CLOSED													CLOSED
Chapter 7 Combined Total	185	158	122	103	107	185							860
Asset	1	3	6	6	2	8							26
No Asset	184	155	116	97	105	177							834
Chapter 11	0	0	2	1	0	1							4
Chapter 12	0	0	0	1	1	0							2
Chapter 13	10	15	19	16	21	19							100
Totals Closed for Month	195	173	143	121	129	205							
Totals Closed Year-to-Date	195	368	511	632	761	966							966
Closing Breakdown													
Closed by Case Managers	39	26	45	37	33	41							221
Closed Automatically	156	147	98	84	96	164							745
Percent Closed by Case Managers	20.0%	15.03%	31.47%	30.58%	25.58%	20.0%							22.88%
Percent Closed Automatically	80.0%	84.97%	68.53%	69.42%	74.42%	80.0%							77.12%
PENDING													
Chapter 7	631	591	611	659	681	620							
Chapter 11	30	31	29	28	28	29							
Chapter 12	3	3	3	3	2	2							
Chapter 13	863	860	852	856	841	835							
Total Pending for Month	1527	1485	1495	1546	1552	1486							
Adversary Proceedings													AP
Filed	2	5	5	3	1	1							17
Closed	7	2	11	10	6	11							47
Total Adversaries Pending	84	88	83	76	71	61							

Monthly Bankruptcy Filings

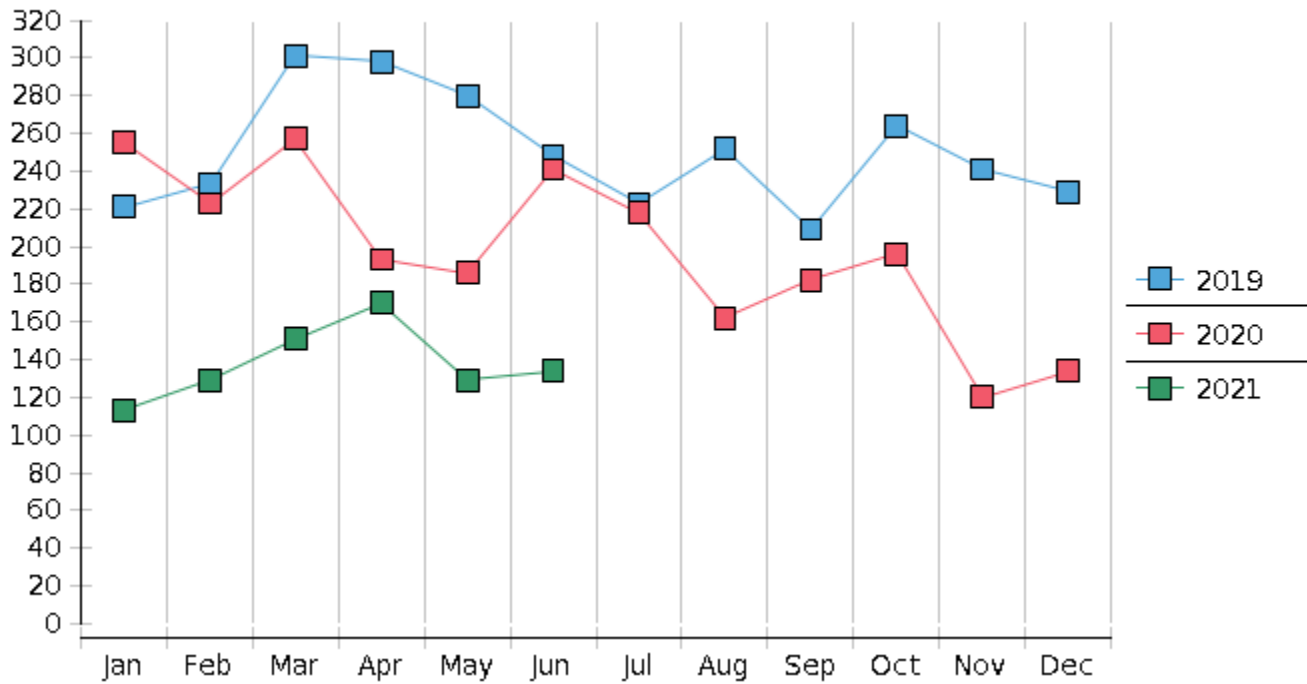

Monthly Adversary Filings

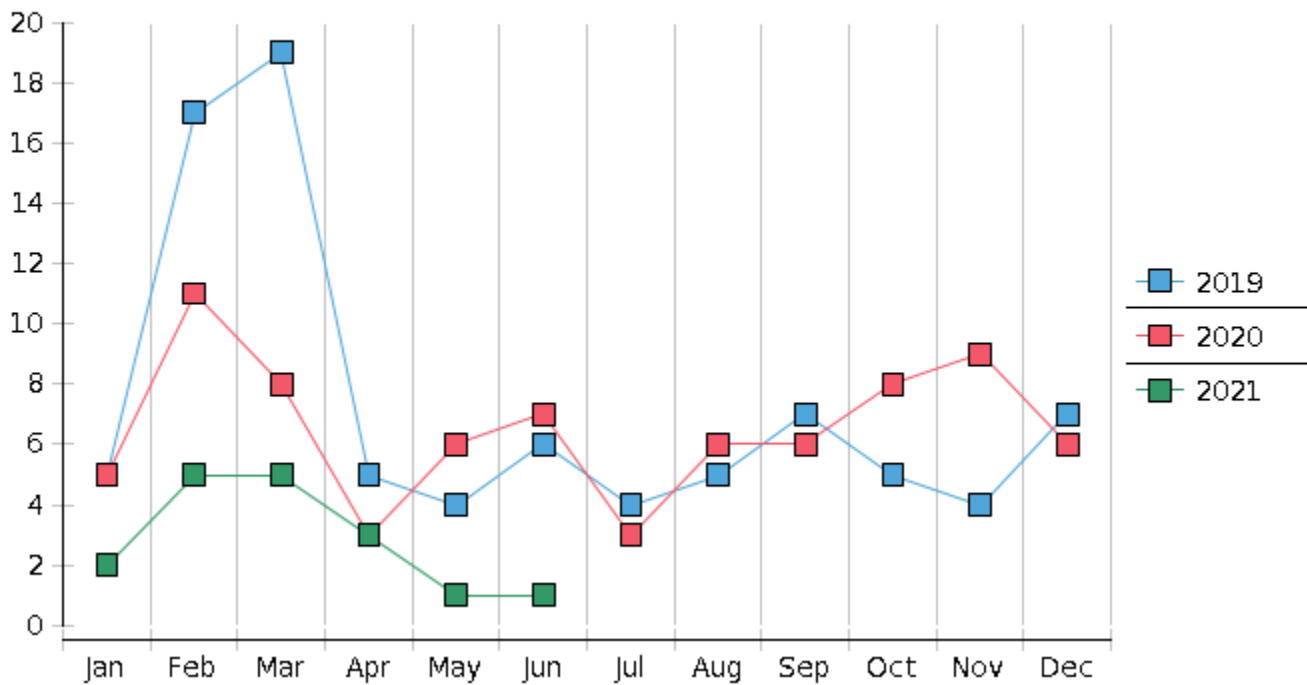

United States Bankruptcy Court - District of New Mexico
Pro Se Filings

	Jan	Feb	Mar	Apr	May	Jun	Jul	Aug	Sep	Oct	Nov	Dec	YTD Total
2020	255	223	257	193	186	241	218	162	182	196	120	134	2,367
pro se 7	30	20	26	11	10	20	13	15	10	13	7	11	186
pro se 13	7	4	1	0	1	0	0	0	1	1	0	4	19
pro se with BPP	13	10	15	2	6	14	5	6	6	8	4	4	93
% Of Bankruptcies Filed	14.51%	10.76%	10.51%	5.7%	5.91%	8.3%	5.96%	9.26%	6.59%	7.14%	5.83%	11.19%	8.66%
2021	113	129	151	170	129	134							826
pro se 7	11	14	10	12	10	18							75
pro se 13	2	2	0	3	1	0							8
pro se with BPP	5	10	4	6	5	9							39
% Of Bankruptcies Filed	11.5%	12.4%	6.62%	8.82%	8.53%	13.43%							10.05%
	Jan	Feb	Mar	Apr	May	Jun	Jul	Aug	Sep	Oct	Nov	Dec	YTD Total