

United States Bankruptcy Court

District of New Mexico

May 4, 2021

CM/ECF Real Time Statistics

April 2021 Report

Capsule View	Apr 2021	Mar 2021	Apr 2020	% Change	
	this month	last month	this month last year	from last month	from this month last year
Bankruptcies Filed					
Chapter 7	149	140	168	6.43%	-11.31%
Chapter 11	0	0	4	0%	-400%
Chapter 12	1	0	0	100%	100%
Chapter 13	20	11	21	81.82%	-4.76%
TOTAL BANKRUPTCY FILINGS	170	151	193	12.58%	-11.92%
Adversaries					
Adversaries Filed	3	5	3	-40%	0%
YEAR-TO-DATE					
	2021(CY)	2020(LY)	% Change		
BANKRUPTCIES FILED²				CY - LY	
Chapter 7	512	817	-37.33%		
Chapter 11	1	7	-85.71%		
Chapter 12	1	0	100%		
Chapter 13	49	104	-52.88%		
TOTAL FILINGS	563	928	-39.33%		
BANKRUPTCIES PENDING⁽¹⁾⁽²⁾					
Chapter 7	656	981	-33.13%		
Chapter 11	30	35	-14.29%		
Chapter 12	3	3	0%		
Chapter 13	857	864	-0.81%		
TOTAL PENDING	1,546	1,883	-17.9%		
ADVERSARY PROCEEDINGS					
Filed	15	27	-44.44%		
TOTAL PENDING¹	76	75	1.33%		
AVERAGES					
Chapter 7 Average Disposition ³ in Days	130	123	5.69%		
Chapter 13 Average Disposition ³ in Days	1084	859	26.19%		
Chapter 13 Average Days to Confirmation	203	141	43.97%		

1 Pending totals are generated from CM/ECF on a time frame ending on the last day of the month.

2 Chapter breakdowns are pulled from the Dynamic CM/ECF Database and may change over time due to conversions or other case changes.

3. Average disposition represents number of days from filing to discharge/dismissal of case.

Monthly Bankruptcy Filings

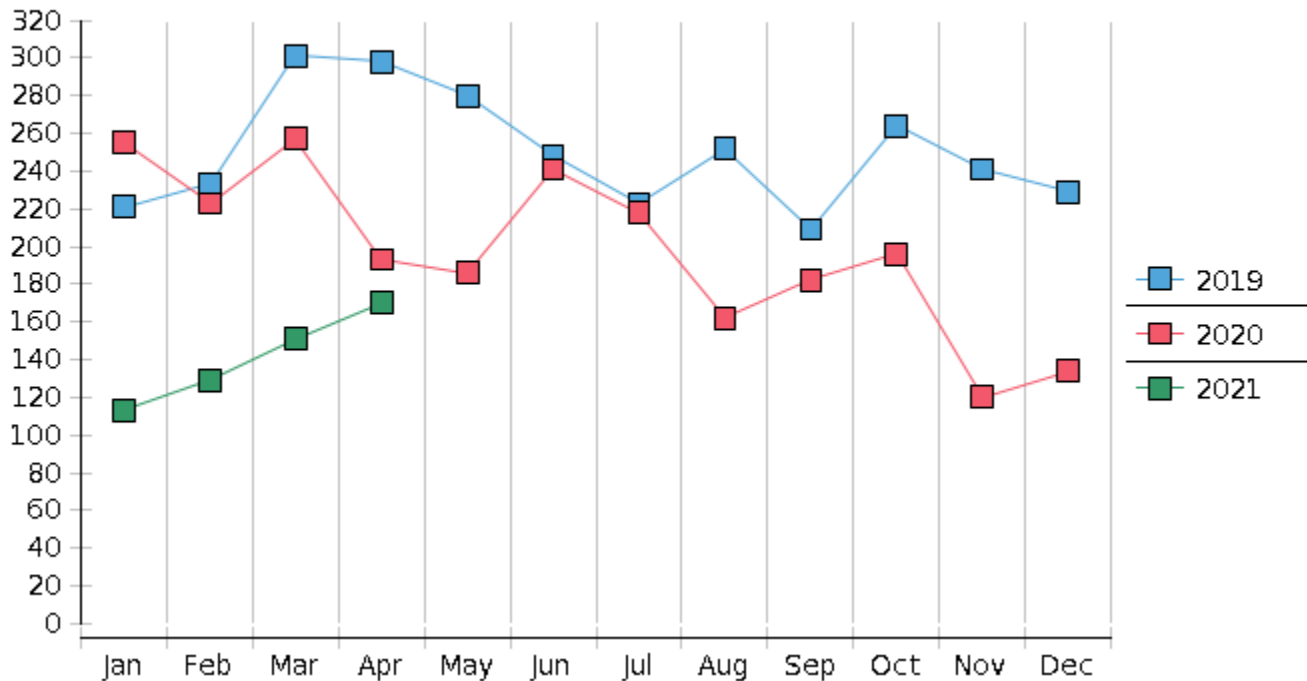

Monthly Adversary Filings

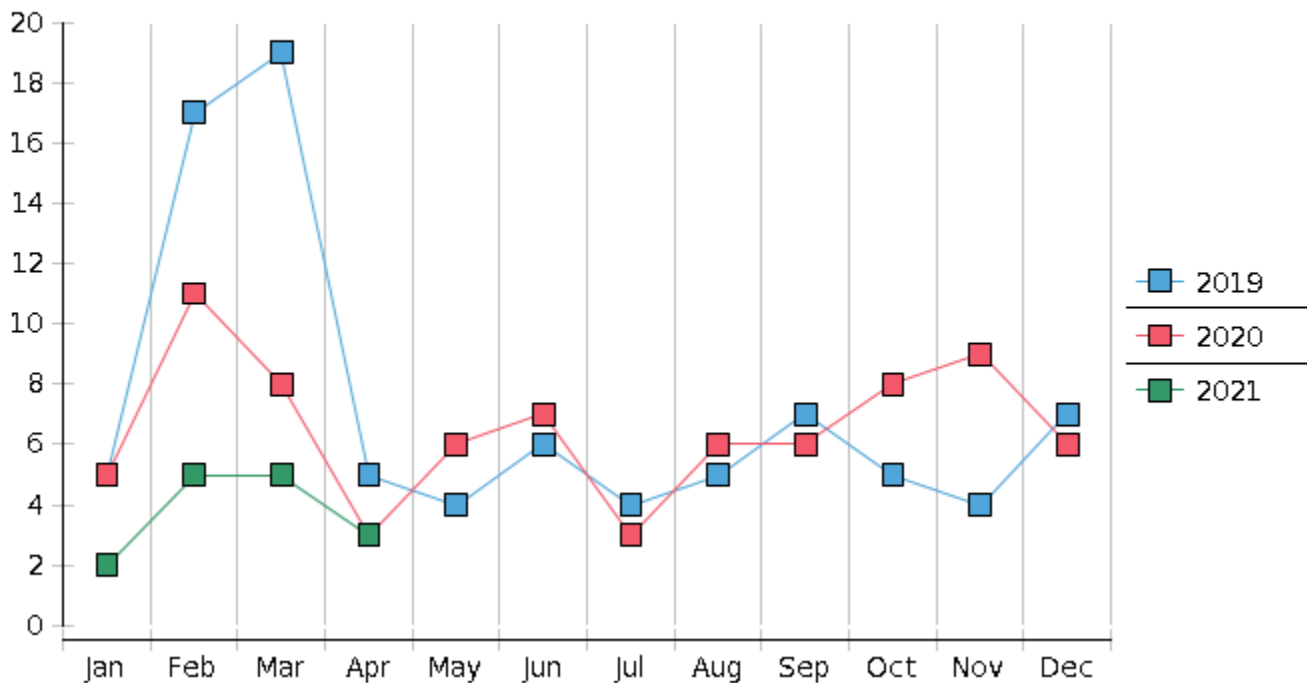

United States Bankruptcy Court - District of New Mexico
 Pro Se Filings

	Jan	Feb	Mar	Apr	May	Jun	Jul	Aug	Sep	Oct	Nov	Dec	YTD Total
2020	255	223	257	193	186	241	218	162	182	196	120	134	2,367
pro se 7	30	20	26	11	10	20	13	15	10	13	7	11	186
pro se 13	7	4	1	0	1	0	0	0	1	1	0	4	19
pro se with BPP	13	10	15	2	6	14	5	6	6	8	4	4	93
% Of Bankruptcies Filed	14.51%	10.76%	10.51%	5.7%	5.91%	8.3%	5.96%	9.26%	6.59%	7.14%	5.83%	11.19%	8.66%
2021	113	129	151	170									563
pro se 7	11	14	10	12									47
pro se 13	2	2	0	3									7
pro se with BPP	5	10	4	6									25
% Of Bankruptcies Filed	11.5%	12.4%	6.62%	8.82%									9.59%
	Jan	Feb	Mar	Apr	May	Jun	Jul	Aug	Sep	Oct	Nov	Dec	YTD Total