

United States Bankruptcy Court

District of New Mexico

May 1, 2023

CM/ECF Real Time Statistics

April 2023 Report

Capsule View	Apr 2023	Mar 2023	Apr 2022	% Change	
	this month	last month	this month last year	from last month	from this month last year
Bankruptcies Filed					
Chapter 7	68	91	76	-25.27%	-10.53%
Chapter 11	0	0	0	0%	0%
Chapter 12	0	0	0	0%	0%
Chapter 13	18	20	17	-10%	5.88%
TOTAL BANKRUPTCY FILINGS	86	111	93	-22.52%	-7.53%
Adversaries					
Adversaries Filed	5	19	2	-73.68%	150%
YEAR-TO-DATE					
	2023(CY)	2022(LY)	% Change		
BANKRUPTCIES FILED²			CY - LY		
Chapter 7	284	300	-5.33%		
Chapter 11	0	2	-200%		
Chapter 12	0	0	0%		
Chapter 13	69	60	15%		
TOTAL FILINGS	353	362	-2.49%		
BANKRUPTCIES PENDING⁽¹⁾⁽²⁾					
Chapter 7	446	571	-21.89%		
Chapter 11	16	22	-27.27%		
Chapter 12	0	0	0%		
Chapter 13	677	729	-7.13%		
TOTAL PENDING	1,139	1,322	-13.84%		
ADVERSARY PROCEEDINGS					
Filed	30	9	233.33%		
TOTAL PENDING¹	46	48	-4.17%		
AVERAGES					
Chapter 7 Average Disposition ³ in Days	174	149	16.78%		
Chapter 13 Average Disposition ³ in Days	1098	1202	-8.65%		
Chapter 13 Average Days to Confirmation	163	178	-8.43%		

1 Pending totals are generated from CM/ECF on a time frame ending on the last day of the month.

2 Chapter breakdowns are pulled from the Dynamic CM/ECF Database and may change over time due to conversions or other case changes.

3. Average disposition represents number of days from filing to discharge/dismissal of case.

Monthly Bankruptcy Filings

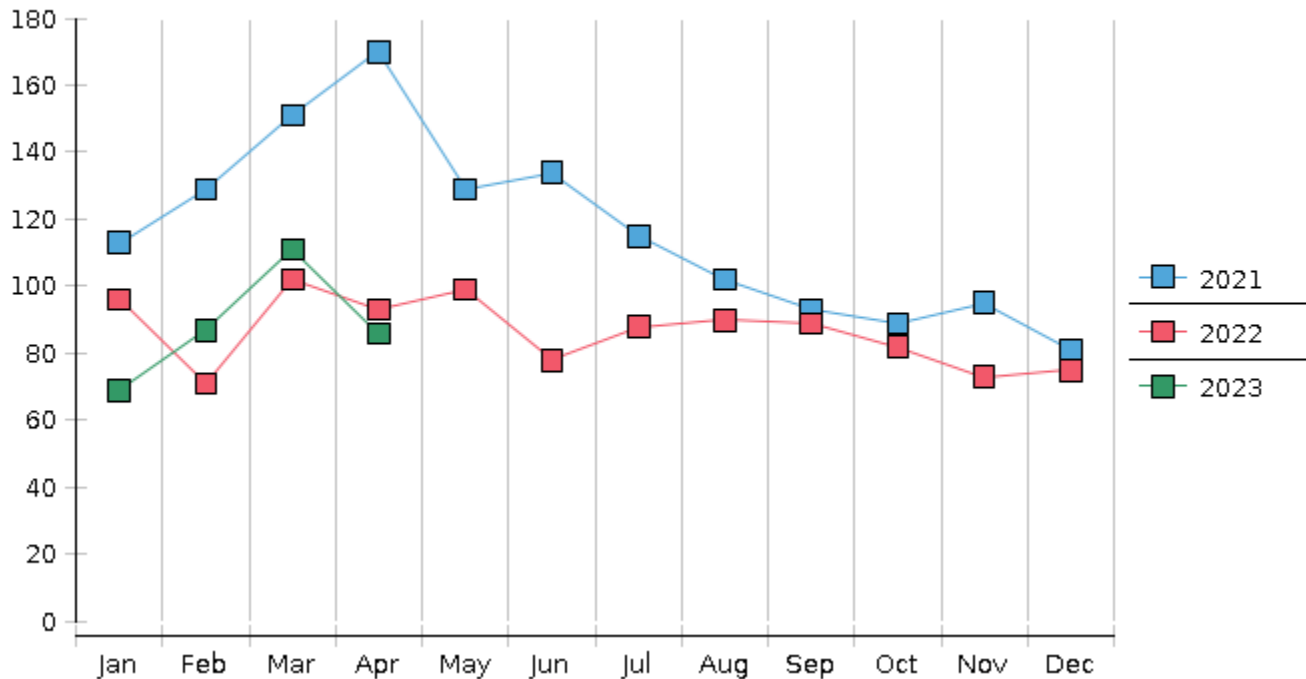

Monthly Adversary Filings

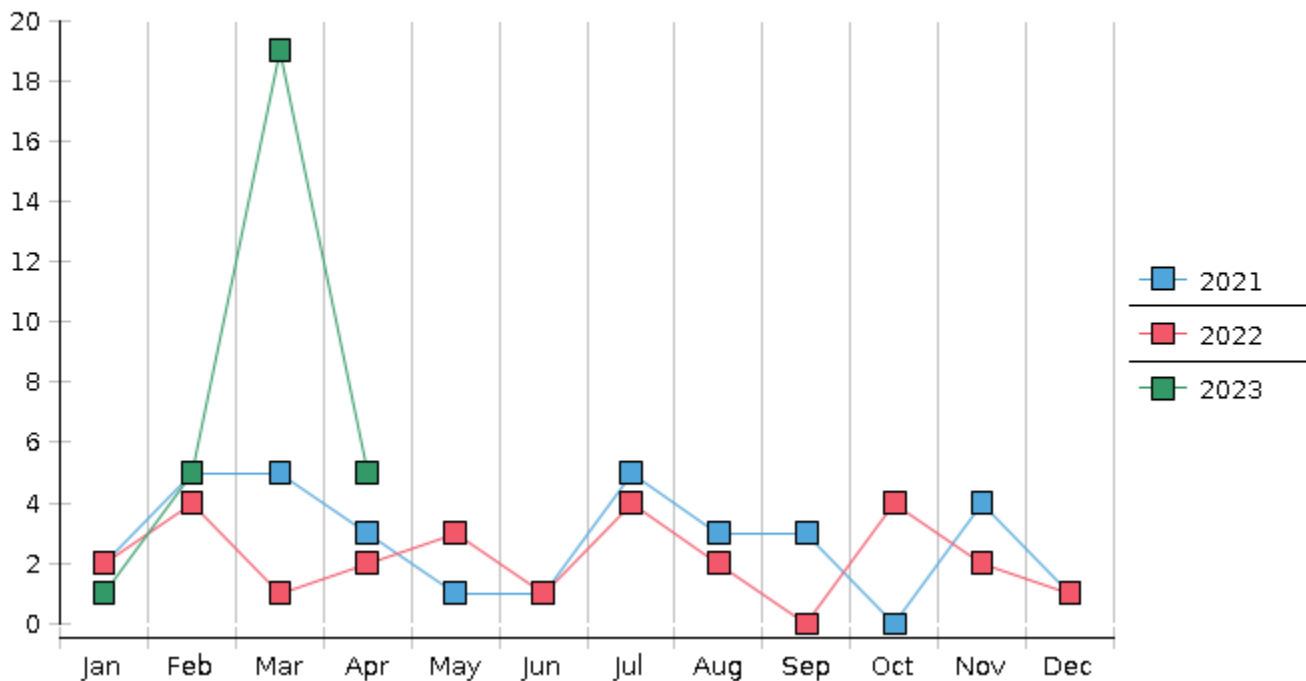

United States Bankruptcy Court - District of New Mexico

Pro Se Filings

	Jan	Feb	Mar	Apr	May	Jun	Jul	Aug	Sep	Oct	Nov	Dec	YTD Total
2022	96	71	102	93	99	78	88	90	89	82	73	75	1,036
pro se 7	8	1	2	6	5	3	5	8	3	5	3	10	59
pro se 13	2	1	0	2	3	4	2	1	0	0	3	2	20
pro se with BPP	5	1	0	0	2	0	3	3	1	2	0	1	18
% Of Bankruptcies Filed	10.42%	2.82%	1.96%	8.6%	8.08%	8.97%	7.95%	10%	3.37%	6.1%	8.22%	16%	7.63%
2023	69	87	111	86									353
pro se 7	6	5	3	5									19
pro se 13	0	1	4	2									7
pro se with BPP	1	1	0	2									4
% Of Bankruptcies Filed	8.7%	6.9%	6.31%	8.14%									7.37%
	Jan	Feb	Mar	Apr	May	Jun	Jul	Aug	Sep	Oct	Nov	Dec	YTD Total