

United States Bankruptcy Court
District of New Mexico

December 3, 2019
CM/ECF Real Time Statistics
November 2019 Report

| Capsule View | Nov 2019 | Oct 2019 | Nov 2018 | % Change | |
|---|------------|------------|----------------------|-----------------|---------------------------|
| | this month | last month | this month last year | from last month | from this month last year |
| Bankruptcies Filed | | | | | |
| Chapter 7 | 203 | 225 | 222 | -9.78% | -8.56% |
| Chapter 11 | 4 | 0 | 3 | 400% | 33.33% |
| Chapter 12 | 0 | 0 | 0 | 0% | 0% |
| Chapter 13 | 34 | 39 | 33 | -12.82% | 3.03% |
| TOTAL BANKRUPTCY FILINGS | 241 | 264 | 258 | -8.71% | -6.59% |
| Adversaries | | | | | |
| Adversaries Filed | 4 | 5 | 5 | -20% | -20% |
| | | | | | |
| YEAR-TO-DATE | 2019(CY) | 2018(LY) | % Change | | |
| BANKRUPTCIES FILED² | | | CY - LY | | |
| Chapter 7 | 2,364 | 2,672 | -11.53% | | |
| Chapter 11 | 24 | 17 | 41.18% | | |
| Chapter 12 | 0 | 0 | 0% | | |
| Chapter 13 | 382 | 331 | 15.41% | | |
| <u>TOTAL FILINGS</u> | 2,770 | 3,020 | -8.28% | | |
| BANKRUPTCIES PENDING⁽¹⁾⁽²⁾ | | | | | |
| Chapter 7 | 960 | 1,152 | -16.67% | | |
| Chapter 11 | 40 | 40 | 0% | | |
| Chapter 12 | 3 | 6 | -50% | | |
| Chapter 13 | 903 | 828 | 9.06% | | |
| <u>TOTAL PENDING</u> | 1,906 | 2,026 | -5.92% | | |
| ADVERSARY PROCEEDINGS | | | | | |
| Filed | 81 | 79 | 2.53% | | |
| <u>TOTAL PENDING¹</u> | 78 | 101 | -22.77% | | |
| | | | | | |
| AVERAGES | | | | | |
| Chapter 7 Average Disposition ³ in Days | 120 | 117 | 2.56% | | |
| Chapter 13 Average Disposition ³ in Days | 879 | 992 | -11.39% | | |
| Chapter 13 Average Days to Confirmation | 214 | 128 | 67.19% | | |

1 Pending totals are generated from CM/ECF on a time frame ending on the last day of the month.

2 Chapter breakdowns are pulled from the Dynamic CM/ECF Database and may change over time due to conversions or other case changes.

3. Average disposition represents number of days from filing to discharge/dismissal of case.

United States Bankruptcy Court - District of New Mexico
 Statistics - Year-To-Date Totals

| 2019 | January | February | March | April | May | June | July | August | September | October | November | December | Total YTD |
|---------------------------------|--------------|---------------|---------------|---------------|---------------|---------------|---------------|---------------|---------------|---------------|---------------|----------|---------------|
| FILED | | | | | | | | | | | | | FILED |
| Chapter 7 Combined | 194 | 196 | 262 | 258 | 246 | 198 | 193 | 212 | 177 | 225 | 203 | | 2364 |
| Chapter 11 | 0 | 3 | 2 | 0 | 4 | 4 | 1 | 4 | 2 | 0 | 4 | | 24 |
| Chapter 12 | 0 | 0 | 0 | 0 | 0 | 0 | 0 | 0 | 0 | 0 | 0 | | 0 |
| Chapter 13 | 27 | 34 | 37 | 40 | 30 | 46 | 29 | 36 | 30 | 39 | 34 | | 382 |
| Total Filed for Month | 221 | 233 | 301 | 298 | 280 | 248 | 223 | 252 | 209 | 264 | 241 | | |
| Totals Filed Year-to-Date | 221 | 454 | 755 | 1053 | 1333 | 1581 | 1804 | 2056 | 2265 | 2529 | 2770 | | 2770 |
| CLOSED | | | | | | | | | | | | | CLOSED |
| Chapter 7 Combined Total | 199 | 305 | 223 | 204 | 227 | 154 | 319 | 243 | 320 | 121 | 209 | | 2524 |
| Asset | 1 | 1 | 4 | 4 | 2 | 4 | 8 | 1 | 6 | 5 | 2 | | 38 |
| No Asset | 198 | 304 | 219 | 200 | 225 | 150 | 311 | 242 | 314 | 116 | 207 | | 2486 |
| Chapter 11 | 3 | 2 | 1 | 3 | 4 | 2 | 2 | 4 | 1 | 0 | 3 | | 25 |
| Chapter 12 | 0 | 1 | 1 | 1 | 0 | 0 | 0 | 0 | 0 | 0 | 0 | | 3 |
| Chapter 13 | 24 | 25 | 16 | 19 | 33 | 37 | 29 | 35 | 31 | 37 | 25 | | 311 |
| Totals Closed for Month | 226 | 333 | 241 | 227 | 264 | 193 | 350 | 282 | 352 | 158 | 237 | | |
| Totals Closed Year-to-Date | 226 | 559 | 800 | 1027 | 1291 | 1484 | 1834 | 2116 | 2468 | 2626 | 2863 | | 2863 |
| Closing Breakdown | | | | | | | | | | | | | |
| Closed by Case Managers | 66 | 58 | 50 | 53 | 63 | 56 | 62 | 69 | 58 | 61 | 48 | | 644 |
| Closed Automatically | 160 | 275 | 191 | 174 | 201 | 137 | 288 | 213 | 294 | 97 | 189 | | 2219 |
| Percent Closed by Case Managers | 29.2% | 17.42% | 20.75% | 23.35% | 23.86% | 29.02% | 17.71% | 24.47% | 16.48% | 38.61% | 20.25% | | 22.49% |
| Percent Closed Automatically | 70.8% | 82.58% | 79.25% | 76.65% | 76.14% | 70.98% | 82.29% | 75.53% | 83.52% | 61.39% | 79.75% | | 77.51% |
| PENDING | | | | | | | | | | | | | |
| Chapter 7 | 1077 | 971 | 1011 | 1073 | 1099 | 1147 | 1022 | 994 | 855 | 963 | 960 | | |
| Chapter 11 | 37 | 39 | 40 | 37 | 37 | 38 | 37 | 37 | 38 | 38 | 40 | | |
| Chapter 12 | 6 | 5 | 4 | 3 | 3 | 3 | 3 | 3 | 3 | 3 | 3 | | |
| Chapter 13 | 835 | 845 | 868 | 888 | 884 | 891 | 892 | 894 | 893 | 893 | 903 | | |
| Total Pending for Month | 1955 | 1860 | 1923 | 2001 | 2023 | 2079 | 1954 | 1928 | 1789 | 1897 | 1906 | | |
| Adversary Proceedings | | | | | | | | | | | | | AP |
| Filed | 5 | 17 | 19 | 5 | 4 | 6 | 4 | 5 | 7 | 5 | 4 | | 81 |
| Closed | 7 | 7 | 4 | 6 | 7 | 6 | 20 | 6 | 8 | 15 | 3 | | 89 |
| Total Adversaries Pending | 81 | 91 | 106 | 106 | 103 | 103 | 87 | 86 | 86 | 76 | 78 | | |

Monthly Bankruptcy Filings

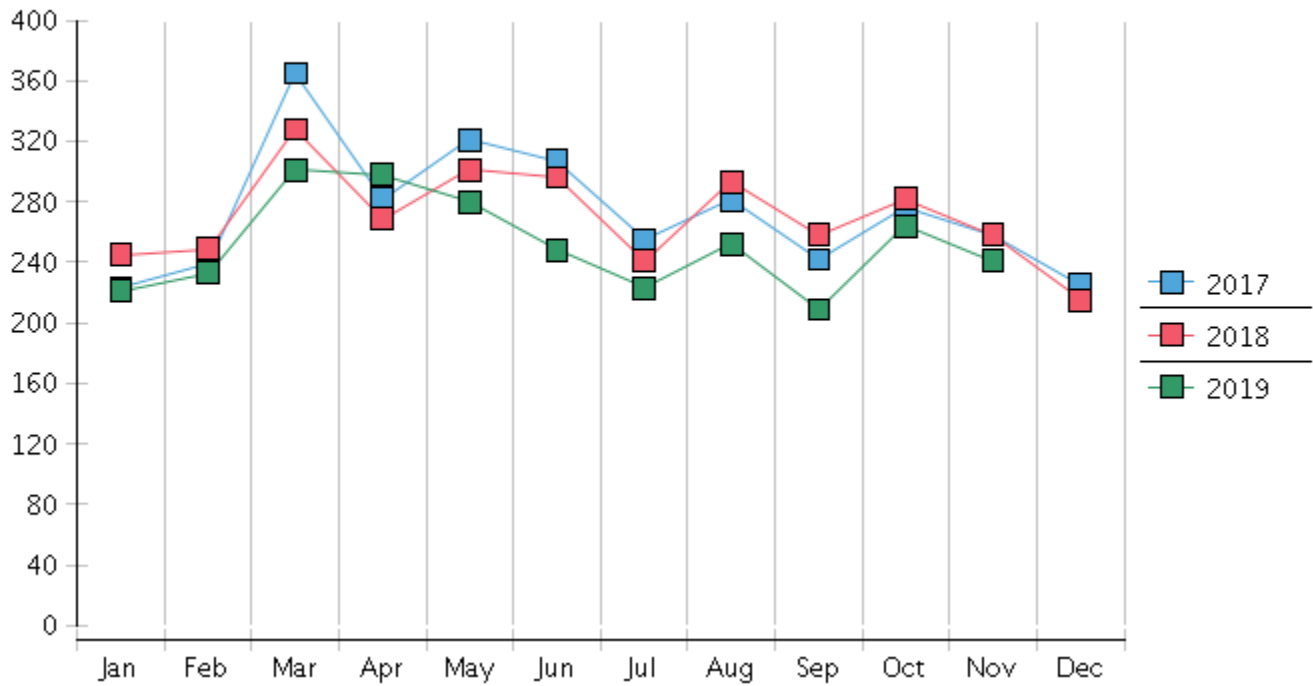

Monthly Adversary Filings

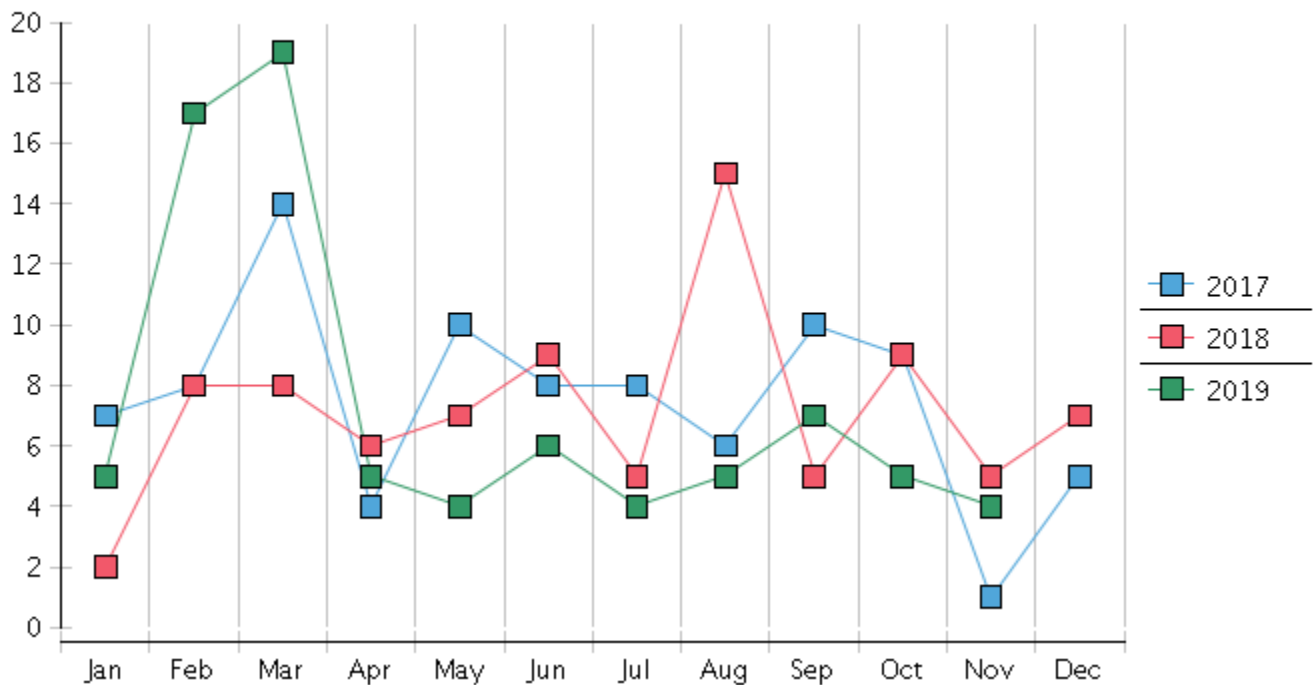

United States Bankruptcy Court - District of New Mexico
Pro Se Filings

| | Jan | Feb | Mar | Apr | May | Jun | Jul | Aug | Sep | Oct | Nov | Dec | YTD Total |
|-------------------------|--------|--------|-------|-------|--------|--------|--------|--------|--------|--------|-------|--------|-----------|
| 2018 | 245 | 249 | 328 | 269 | 301 | 296 | 241 | 293 | 258 | 282 | 258 | 215 | 3,235 |
| pro se 7 | 22 | 20 | 22 | 20 | 38 | 29 | 32 | 29 | 19 | 21 | 20 | 25 | 297 |
| pro se 13 | 2 | 2 | 5 | 1 | 1 | 2 | 2 | 4 | 3 | 4 | 2 | 2 | 30 |
| pro se with BPP | 16 | 11 | 16 | 14 | 29 | 15 | 23 | 19 | 12 | 8 | 10 | 16 | 189 |
| % Of Bankruptcies Filed | 9.8% | 8.84% | 8.23% | 7.81% | 12.96% | 10.47% | 14.11% | 11.6% | 8.53% | 8.87% | 8.53% | 12.56% | 10.11% |
| | | | | | | | | | | | | | |
| 2019 | 221 | 233 | 301 | 298 | 280 | 248 | 223 | 252 | 209 | 264 | 241 | | 2,770 |
| pro se 7 | 27 | 18 | 23 | 26 | 18 | 15 | 19 | 19 | 22 | 30 | 17 | | 234 |
| pro se 13 | 4 | 8 | 7 | 3 | 6 | 8 | 6 | 7 | 4 | 5 | 3 | | 59 |
| pro se with BPP | 19 | 10 | 14 | 15 | 11 | 10 | 9 | 8 | 11 | 18 | 14 | | 139 |
| % Of Bankruptcies Filed | 14.03% | 11.16% | 9.97% | 9.73% | 8.93% | 9.27% | 11.21% | 10.32% | 12.44% | 13.26% | 8.3% | | 10.65% |
| | | | | | | | | | | | | | |
| | Jan | Feb | Mar | Apr | May | Jun | Jul | Aug | Sep | Oct | Nov | Dec | YTD Total |