

United States Bankruptcy Court
District of New Mexico

June 3, 2024

CM/ECF Real Time Statistics

May 2024 Report

| Capsule View | May 2024 | Apr 2024 | May 2023 | % Change | |
|---|-----------------|-----------------|----------------------|-----------------|---------------------------|
| | this month | last month | this month last year | from last month | from this month last year |
| Bankruptcies Filed | | | | | |
| Chapter 7 | 96 | 92 | 65 | 4.35% | 47.69% |
| Chapter 11 | 1 | 1 | 1 | 0% | 0% |
| Chapter 12 | 0 | 0 | 0 | 0% | 0% |
| Chapter 13 | 21 | 15 | 16 | 40% | 31.25% |
| TOTAL BANKRUPTCY FILINGS | 118 | 108 | 82 | 9.26% | 43.9% |
| Adversaries | | | | | |
| Adversaries Filed | 0 | 8 | 3 | -800% | -300% |
| YEAR-TO-DATE | | | | | |
| | 2024(CY) | 2023(LY) | % Change | | |
| BANKRUPTCIES FILED² | | | CY - LY | | |
| Chapter 7 | 483 | 349 | 38.4% | | |
| Chapter 11 | 4 | 1 | 300% | | |
| Chapter 12 | 0 | 0 | 0% | | |
| Chapter 13 | 75 | 85 | -11.76% | | |
| <u>TOTAL FILINGS</u> | 562 | 435 | 29.2% | | |
| BANKRUPTCIES PENDING⁽¹⁾⁽²⁾ | | | | | |
| Chapter 7 | 460 | 442 | 4.07% | | |
| Chapter 11 | 21 | 15 | 40% | | |
| Chapter 12 | 0 | 0 | 0% | | |
| Chapter 13 | 598 | 641 | -6.71% | | |
| <u>TOTAL PENDING</u> | 1,079 | 1,098 | -1.73% | | |
| ADVERSARY PROCEEDINGS | | | | | |
| Filed | 18 | 33 | -45.45% | | |
| <u>TOTAL PENDING¹</u> | 41 | 45 | -8.89% | | |
| AVERAGES | | | | | |
| Chapter 7 Average Disposition ³ in Days | 137 | 169 | -18.93% | | |
| Chapter 13 Average Disposition ³ in Days | 1272 | 1191 | 6.8% | | |
| Chapter 13 Average Days to Confirmation | 162 | 153 | 5.88% | | |

1 Pending totals are generated from CM/ECF on a time frame ending on the last day of the month.

2 Chapter breakdowns are pulled from the Dynamic CM/ECF Database and may change over time due to conversions or other case changes.

3. Average disposition represents number of days from filing to discharge/dismissal of case.

Monthly Bankruptcy Filings

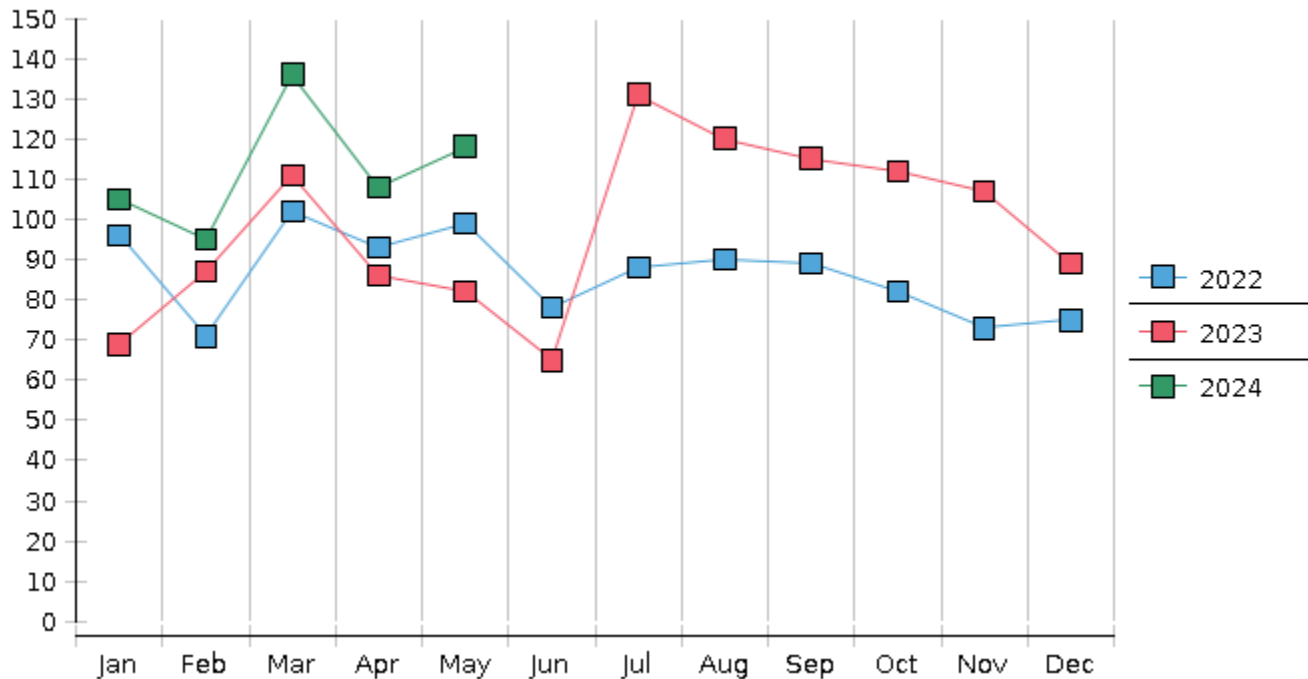

Monthly Adversary Filings

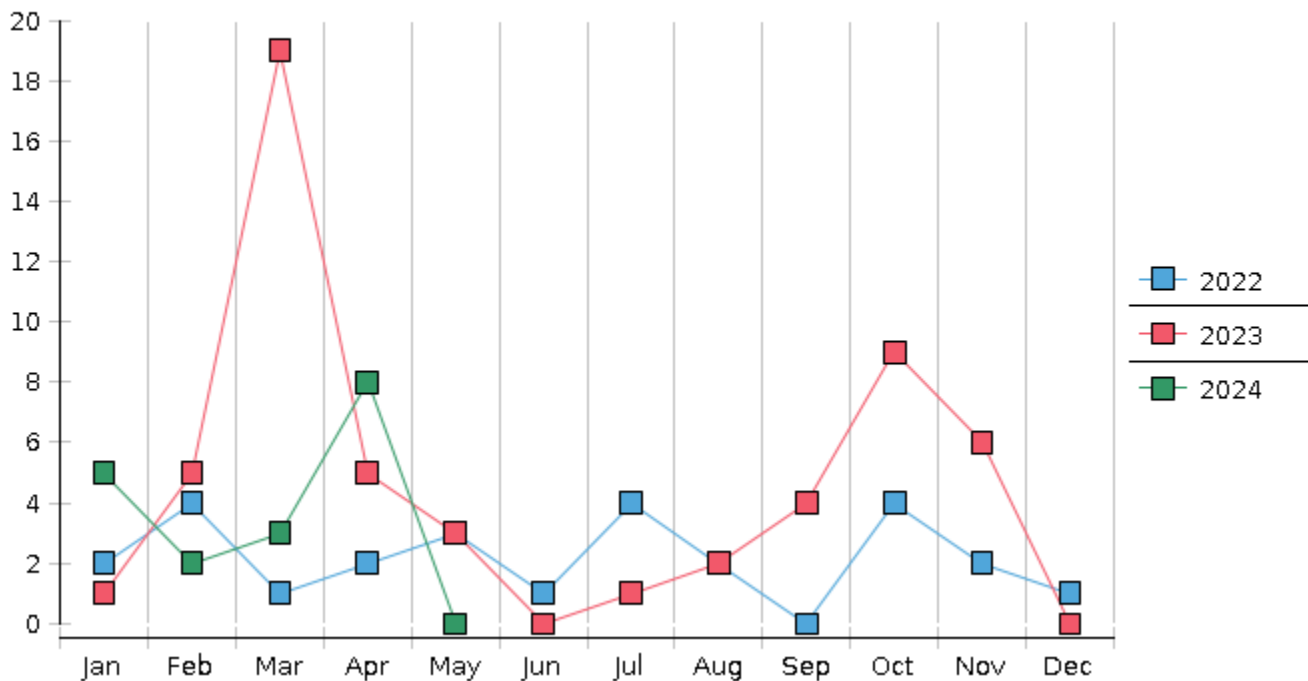

United States Bankruptcy Court - District of New Mexico
 Pro Se Filings

| | Jan | Feb | Mar | Apr | May | Jun | Jul | Aug | Sep | Oct | Nov | Dec | YTD Total |
|-------------------------|-------|-------|-------|-------|--------|-------|-------|-------|--------|-------|-------|-------|-----------|
| 2023 | 69 | 87 | 111 | 86 | 82 | 65 | 131 | 120 | 115 | 112 | 107 | 89 | 1,174 |
| pro se 7 | 6 | 5 | 3 | 5 | 7 | 2 | 6 | 6 | 10 | 6 | 6 | 4 | 66 |
| pro se 13 | 0 | 1 | 4 | 2 | 2 | 1 | 0 | 2 | 2 | 2 | 2 | 3 | 21 |
| pro se with BPP | 1 | 1 | 0 | 2 | 2 | 0 | 2 | 0 | 2 | 2 | 0 | 1 | 13 |
| % Of Bankruptcies Filed | 8.7% | 6.9% | 6.31% | 8.14% | 10.98% | 4.62% | 4.58% | 6.67% | 10.43% | 7.14% | 7.48% | 7.87% | 7.41% |
| | | | | | | | | | | | | | |
| 2024 | 105 | 95 | 136 | 108 | 118 | | | | | | | | 562 |
| pro se 7 | 5 | 7 | 6 | 2 | 7 | | | | | | | | 27 |
| pro se 13 | 4 | 0 | 0 | 1 | 1 | | | | | | | | 6 |
| pro se with BPP | 1 | 2 | 0 | 1 | 2 | | | | | | | | 6 |
| % Of Bankruptcies Filed | 9.52% | 7.37% | 4.41% | 2.78% | 7.63% | | | | | | | | 5.87% |
| | Jan | Feb | Mar | Apr | May | Jun | Jul | Aug | Sep | Oct | Nov | Dec | YTD Total |

Note: YTD Total of pro se bankruptcies filed does not reflect one (1) pro se ch 11 filing for May 2024 and one (1) pro se ch 11 for Jan 2024.