

United States Bankruptcy Court  
District of New Mexico

August 6, 2019  
CM/ECF Real Time Statistics  
**July 2019 Report**

| Capsule View  | Jul 2019   | Jun 2019   | Jul 2018             | % Change        |                           |
|---|------------|------------|----------------------|-----------------|---------------------------|
|   | this month | last month | this month last year | from last month | from this month last year |
| Bankruptcies Filed                                  |            |            |                      |                 |                           |
| Chapter 7   | 193        | 198        | 211                  | -2.53%          | -8.53%                    |
| Chapter 11  | 1          | 4          | 2                    | -75%            | -50%                      |
| Chapter 12  | 0          | 0          | 0                    | 0%              | 0%                        |
| Chapter 13  | 29         | 46         | 28                   | -36.96%         | 3.57%                     |
| TOTAL BANKRUPTCY FILINGS                            | 223        | 248        | 241                  | -10.08%         | -7.47%                    |
| Adversaries   |            |            |                      |                 |                           |
| Adversaries Filed                                   | 4          | 6          | 5                    | -33.33%         | -20%                      |
|   |            |            |                      |                 |                           |
| YEAR-TO-DATE  | 2019(CY)   |            | 2018(LY)             | % Change        |                           |
| BANKRUPTCIES FILED <sup>2</sup>                     |            |            |                      | CY - LY         |                           |
| Chapter 7   | 1,547      |            | 1,704                | -9.21%          |                           |
| Chapter 11  | 14         |            | 11                   | 27.27%          |                           |
| Chapter 12  | 0          |            | 0                    | 0%              |                           |
| Chapter 13  | 243        |            | 214                  | 13.55%          |                           |
| <b><u>TOTAL FILINGS</u></b>                         | 1,804      |            | 1,929                | -6.48%          |                           |
|   |            |            |                      |                 |                           |
| BANKRUPTCIES PENDING <sup>(1)(2)</sup>              |            |            |                      |                 |                           |
| Chapter 7   | 1,006      |            | 1,107                | -9.12%          |                           |
| Chapter 11  | 39         |            | 46                   | -15.22%         |                           |
| Chapter 12  | 3          |            | 6                    | -50%            |                           |
| Chapter 13  | 906        |            | 792                  | 14.39%          |                           |
| <b><u>TOTAL PENDING</u></b>                         | 1,954      |            | 1,951                | 0.15%           |                           |
|   |            |            |                      |                 |                           |
| ADVERSARY PROCEEDINGS                               |            |            |                      |                 |                           |
| Filed   | 60         |            | 45                   | 33.33%          |                           |
| <b><u>TOTAL PENDING<sup>1</sup></u></b>             | 87         |            | 120                  | -27.5%          |                           |
|   |            |            |                      |                 |                           |
| AVERAGES  |            |            |                      |                 |                           |
| Chapter 7 Average Disposition <sup>3</sup> in Days  | 121        |            | 118                  | 2.54%           |                           |
| Chapter 13 Average Disposition <sup>3</sup> in Days | 884        |            | 1035                 | -14.59%         |                           |
| Chapter 13 Average Days to Confirmation             | 254        |            | 130                  | 95.38%          |                           |

1 Pending totals are generated from CM/ECF on a time frame ending on the last day of the month.

2 Chapter breakdowns are pulled from the Dynamic CM/ECF Database and may change over time due to conversions or other case changes.

3. Average disposition represents number of days from filing to discharge/dismissal of case.

United States Bankruptcy Court - District of New Mexico  
Statistics - Year-To-Date Totals

| <b>2019</b>                     | January      | February      | March         | April         | May           | June          | July          | August | September | October | November | December | Total YTD     |
|---------------------------------|--------------|---------------|---------------|---------------|---------------|---------------|---------------|--------|-----------|---------|----------|----------|---------------|
| <b>FILED</b>                    |              |               |               |               |               |               |               |        |           |         |          |          | <b>FILED</b>  |
| Chapter 7 Combined              | 194          | 196           | 262           | 258           | 246           | 198           | 193           |        |           |         |          |          | <b>1547</b>   |
| Chapter 11                      | 0            | 3             | 2             | 0             | 4             | 4             | 1             |        |           |         |          |          | <b>14</b>     |
| Chapter 12                      | 0            | 0             | 0             | 0             | 0             | 0             | 0             |        |           |         |          |          | <b>0</b>      |
| Chapter 13                      | 27           | 34            | 37            | 40            | 30            | 46            | 29            |        |           |         |          |          | <b>243</b>    |
| Total Filed for Month           | <b>221</b>   | <b>233</b>    | <b>301</b>    | <b>298</b>    | <b>280</b>    | <b>248</b>    | <b>223</b>    |        |           |         |          |          |               |
| Totals Filed Year-to-Date       | <b>221</b>   | <b>454</b>    | <b>755</b>    | <b>1053</b>   | <b>1333</b>   | <b>1581</b>   | <b>1804</b>   |        |           |         |          |          | <b>1804</b>   |
| <b>CLOSED</b>                   |              |               |               |               |               |               |               |        |           |         |          |          | <b>CLOSED</b> |
| Chapter 7 Combined Total        | 199          | 305           | 223           | 204           | 227           | 154           | 319           |        |           |         |          |          | <b>1631</b>   |
| Asset                           | 1            | 1             | 4             | 4             | 2             | 4             | 8             |        |           |         |          |          | <b>24</b>     |
| No Asset                        | 198          | 304           | 219           | 200           | 225           | 150           | 311           |        |           |         |          |          | <b>1607</b>   |
| Chapter 11                      | 3            | 2             | 1             | 3             | 4             | 2             | 2             |        |           |         |          |          | <b>17</b>     |
| Chapter 12                      | 0            | 1             | 1             | 1             | 0             | 0             | 0             |        |           |         |          |          | <b>3</b>      |
| Chapter 13                      | 24           | 25            | 16            | 19            | 33            | 37            | 29            |        |           |         |          |          | <b>183</b>    |
| Totals Closed for Month         | <b>226</b>   | <b>333</b>    | <b>241</b>    | <b>227</b>    | <b>264</b>    | <b>193</b>    | <b>350</b>    |        |           |         |          |          |               |
| Totals Closed Year-to-Date      | <b>226</b>   | <b>559</b>    | <b>800</b>    | <b>1027</b>   | <b>1291</b>   | <b>1484</b>   | <b>1834</b>   |        |           |         |          |          | <b>1834</b>   |
| <b>Closing Breakdown</b>        |              |               |               |               |               |               |               |        |           |         |          |          |               |
| Closed by Case Managers         | 66           | 58            | 50            | 53            | 63            | 56            | 62            |        |           |         |          |          | <b>408</b>    |
| Closed Automatically            | 160          | 275           | 191           | 174           | 201           | 137           | 288           |        |           |         |          |          | <b>1426</b>   |
| Percent Closed by Case Managers | <b>29.2%</b> | <b>17.42%</b> | <b>20.75%</b> | <b>23.35%</b> | <b>23.86%</b> | <b>29.02%</b> | <b>17.71%</b> |        |           |         |          |          | <b>22.25%</b> |
| Percent Closed Automatically    | <b>70.8%</b> | <b>82.58%</b> | <b>79.25%</b> | <b>76.65%</b> | <b>76.14%</b> | <b>70.98%</b> | <b>82.29%</b> |        |           |         |          |          | <b>77.75%</b> |
| <b>PENDING</b>                  |              |               |               |               |               |               |               |        |           |         |          |          |               |
| Chapter 7                       | 1064         | 958           | 999           | 1061          | 1087          | 1132          | 1006          |        |           |         |          |          |               |
| Chapter 11                      | 38           | 40            | 41            | 38            | 38            | 40            | 39            |        |           |         |          |          |               |
| Chapter 12                      | 6            | 5             | 4             | 3             | 3             | 3             | 3             |        |           |         |          |          |               |
| Chapter 13                      | 847          | 857           | 879           | 899           | 895           | 904           | 906           |        |           |         |          |          |               |
| Total Pending for Month         | <b>1955</b>  | <b>1860</b>   | <b>1923</b>   | <b>2001</b>   | <b>2023</b>   | <b>2079</b>   | <b>1954</b>   |        |           |         |          |          |               |
| <b>Adversary Proceedings</b>    |              |               |               |               |               |               |               |        |           |         |          |          | <b>AP</b>     |
| Filed                           | 5            | 17            | 19            | 5             | 4             | 6             | 4             |        |           |         |          |          | <b>60</b>     |
| Closed                          | 7            | 7             | 4             | 6             | 7             | 6             | 20            |        |           |         |          |          | <b>57</b>     |
| Total Adversaries Pending       | <b>81</b>    | <b>91</b>     | <b>106</b>    | <b>106</b>    | <b>103</b>    | <b>103</b>    | <b>87</b>     |        |           |         |          |          |               |

### Monthly Bankruptcy Filings

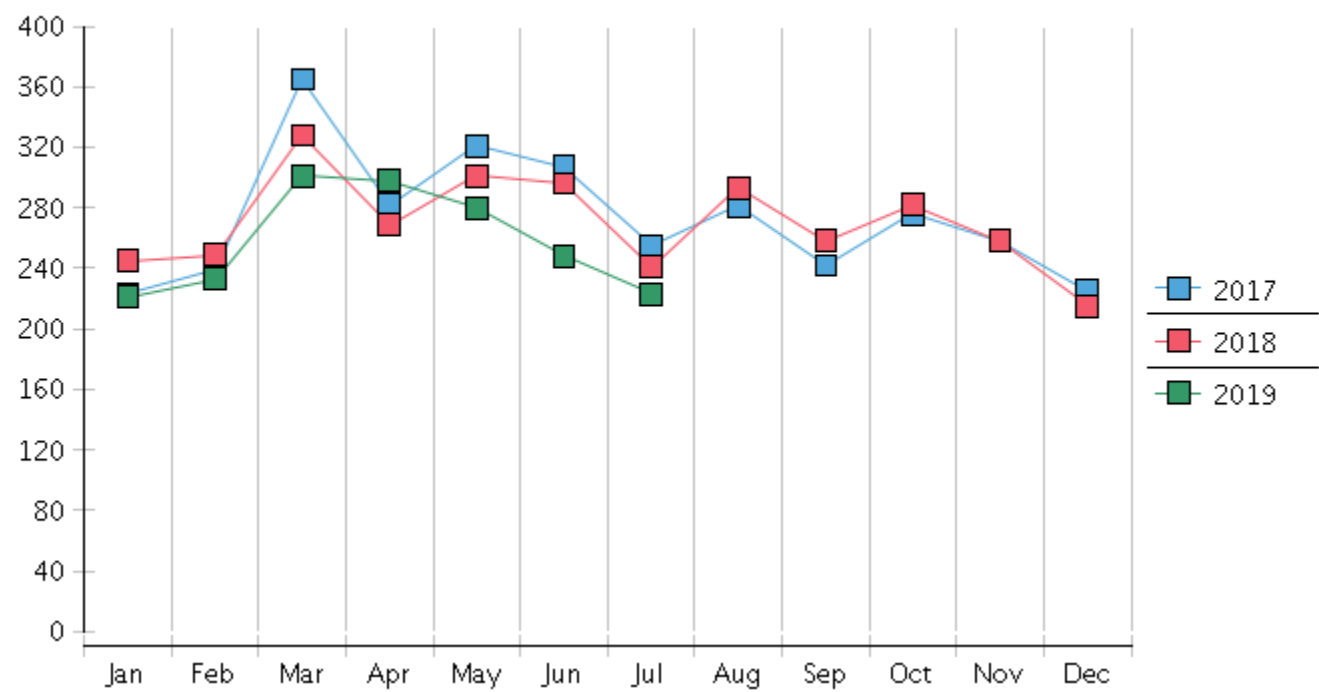

### Monthly Adversary Filings

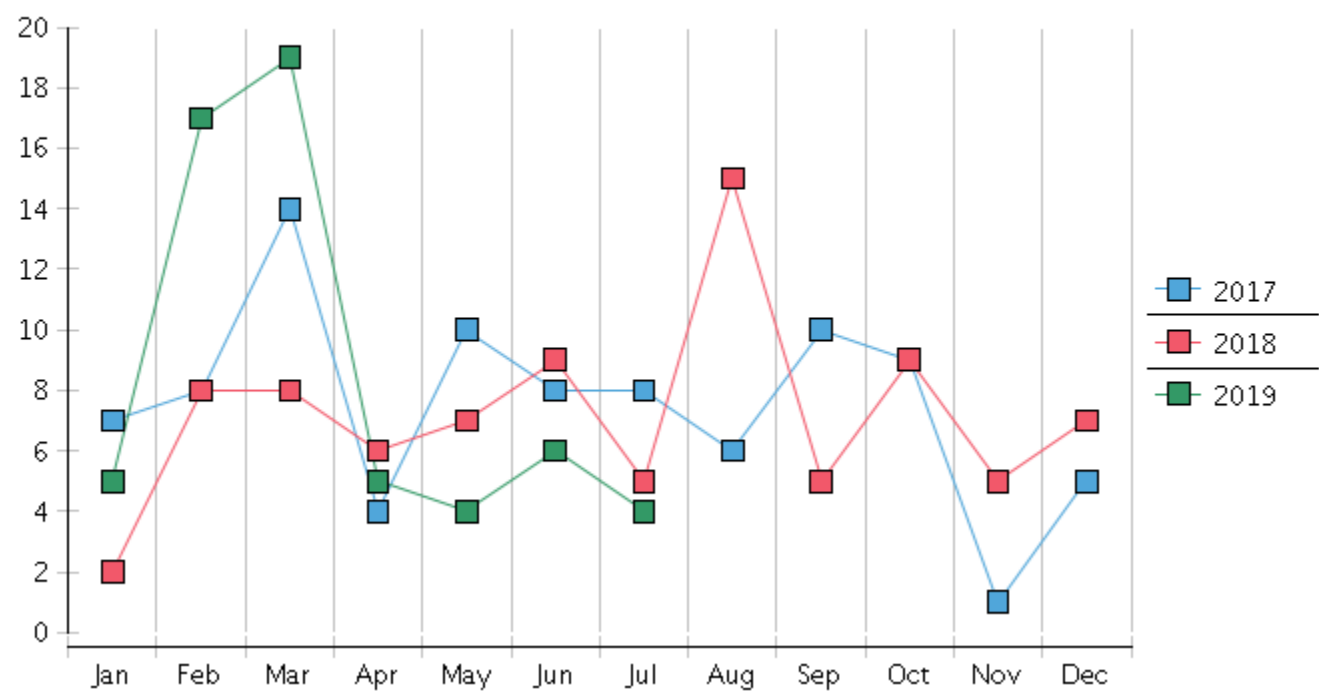

United States Bankruptcy Court - District of New Mexico  
Pro Se Filings

|                         | Jan    | Feb    | Mar   | Apr   | May    | Jun    | Jul    | Aug   | Sep   | Oct   | Nov   | Dec    | YTD Total |
|-------------------------|--------|--------|-------|-------|--------|--------|--------|-------|-------|-------|-------|--------|-----------|
| 2018                    | 245    | 249    | 328   | 269   | 301    | 296    | 241    | 293   | 258   | 282   | 258   | 215    | 3,235     |
| pro se 7                | 22     | 20     | 22    | 20    | 38     | 29     | 32     | 29    | 19    | 21    | 20    | 25     | 297       |
| pro se 13               | 2      | 2      | 5     | 1     | 1      | 2      | 2      | 4     | 3     | 4     | 2     | 2      | 30        |
| pro se with BPP         | 16     | 11     | 16    | 14    | 29     | 15     | 23     | 19    | 12    | 8     | 10    | 16     | 189       |
| % Of Bankruptcies Filed | 9.8%   | 8.84%  | 8.23% | 7.81% | 12.96% | 10.47% | 14.11% | 11.6% | 8.53% | 8.87% | 8.53% | 12.56% | 10.11%    |
|                         |        |        |       |       |        |        |        |       |       |       |       |        |           |
| 2019                    | 221    | 233    | 301   | 298   | 280    | 248    | 223    |       |       |       |       |        | 1,804     |
| pro se 7                | 27     | 18     | 23    | 26    | 18     | 15     | 19     |       |       |       |       |        | 146       |
| pro se 13               | 4      | 8      | 7     | 3     | 6      | 8      | 6      |       |       |       |       |        | 42        |
| pro se with BPP         | 19     | 10     | 14    | 15    | 11     | 10     | 9      |       |       |       |       |        | 88        |
| % Of Bankruptcies Filed | 14.03% | 11.16% | 9.97% | 9.73% | 8.93%  | 9.27%  | 11.21% |       |       |       |       |        | 10.42%    |
|                         |        |        |       |       |        |        |        |       |       |       |       |        |           |
|                         | Jan    | Feb    | Mar   | Apr   | May    | Jun    | Jul    | Aug   | Sep   | Oct   | Nov   | Dec    | YTD Total |